

IMMEDIATE ACTION

CONFIDENTIAL

IN REPLY REFER TO 291.2 (11-19-42)

WAR DEPARTMENT

FWB/ei/gr

1st Ind.

HEADQUARTERS CAMP CROWDER, MISSOURI, December 9, 1942, To: Adjutant General, Washington, D. C.

Basic communication complied with.

81 A G O  
DEC 11 1942  
Rec'd Back

For the Commanding Officer:

*Frank W. Brunson*  
FRANK W. BRUNSON  
Major, Infantry  
Director of Personnel

- 3 Incls: *pg 1*
- Report fr Sta Comp, 1 to 30 pages Incl.
- Report fr Sta Hosp, 1 to 17 pages Incl.
- Report fr MWSCTC, ~~2nd~~ & ~~3rd~~ Indorsements



Q. M. C. Form 356 (Old Form 493) Approved December 1, 1922

CONFIDENTIAL IMMEDIATE ACTION

GPO 16-25824-1

RG	Entry	Box	Stack	Row	Comp	Shelf	Folder
165	208	281	390	35	25	5	-

DECLASSIFIED  
 Authority ND 750122  
 By RT NARA Date 7-25-09

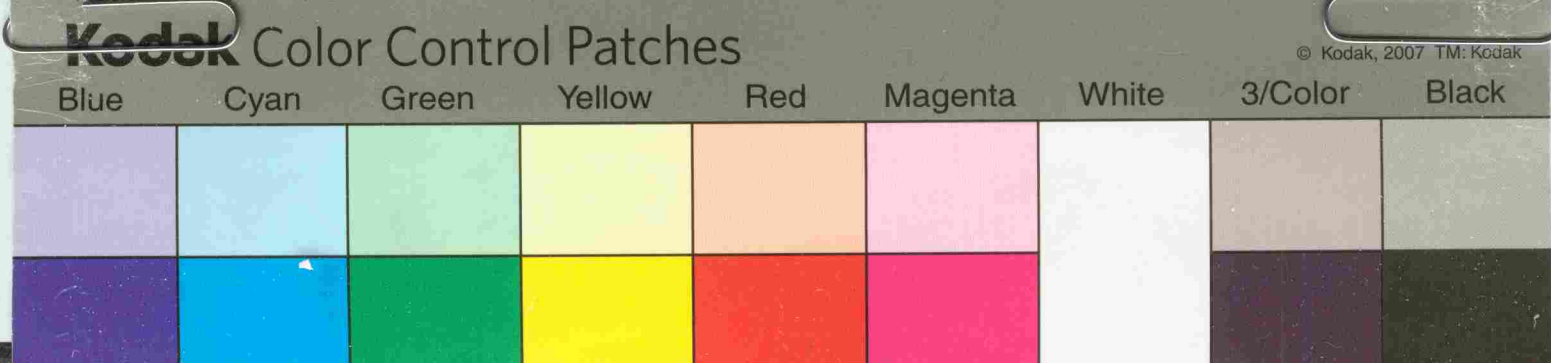
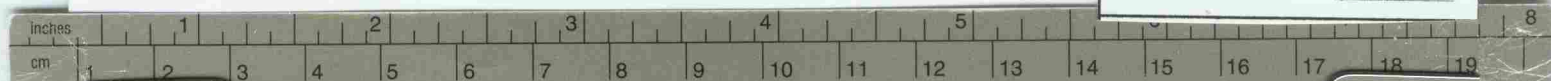

AG 291.2  
(11-19-42)

**CONFIDENTIAL**

1st Ind.

SGB/ei/gr

HEADQUARTERS CAMP CROWDER, MISSOURI, November 24, 1942, To: Commanding General,  
Midwestern Signal Corps Training Center, Camp Crowder, Missouri.

Request compliance with basic communication and report by indorsement  
hereon.

For the Commanding Officer:

*Stanley G. Beerline*  
STANLEY G. BEERLINE  
Warrant Officer (Jr Gr)  
Chief of Mil Personnel

291.2

2nd Ind.

**16804**

RBR/go

Hq. Midwestern Signal Corps Training Center, Camp Crowder, Mo., November 28,  
1942.--To: Post Commander, Hq., Camp Crowder, Mo.

1. In compliance with basic communication and 1st Indorsement thereof,  
the following data are furnished on the only enlisted man of Japanese ancestry  
now stationed at the Midwestern Signal Corps Training Center, Camp Crowder,  
Missouri. This information is listed in the same sequence as it is requested  
in the basic communication:

- a. Private James Y. Kuwahara ASN 36383138
- b. Soldier was inducted at Camp Grant, Illinois October 9, 1942.
- c. Soldier has received Signal Corps Basic Training at the  
Midwestern Signal Corps Replacement Training Center, Camp  
Crowder, Missouri and has received no specialist training.
- d. Soldier never has been assigned to any organization, but  
was originally attached to 1610th RRC, Camp Grant, Illinois  
from October 9, 1942 until October 22, 1942.
- e. Soldier was transferred from the 1610th RRC, Camp Grant,  
Illinois October 22, 1942 to the Midwestern Signal Corps  
Replacement Training Center, Camp Crowder, Missouri.  
Soldier has had no promotions or changes of assignment.
- f. Soldier is a graduate of the R.C.A. Inst. Inc., Chgo., and  
Ill. Inst. of Tech. (both night schools) having specialized  
in "Radio Servicing" and "Radio Practice and Measurements"  
respectively. Has had approximately 1/2 year experience  
as a Commercial Radio Repairman. He will be transferred  
to the Midwestern Signal Corps School on or about December 2,  
1942 to pursue a course in Radio Repair.

**IMMEDIATE ACTION**  
**CONFIDENTIAL**

RG	Entry	Box	Stack	Row	Comp	Shelf	Folder
165	208	281	390	35	25	5	-

DECLASSIFIED  
Authority ND 750122  
By R.T. NARA Date 7-25-09

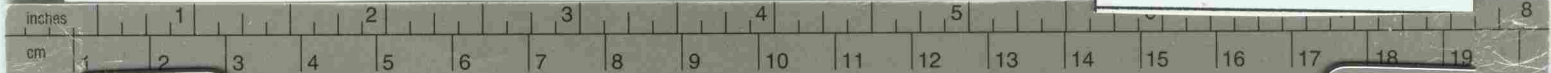

**Kodak Color Control Patches**

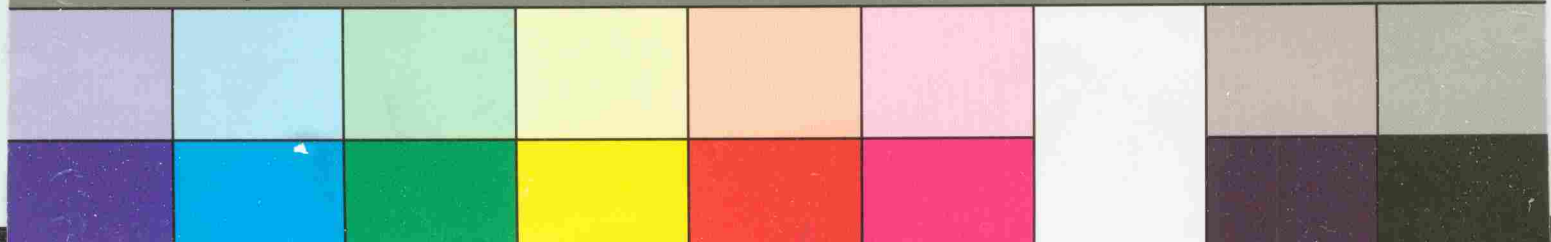

© Kodak, 2007 TM: Kodak

CONFIDENTIAL

291.2

2nd Ind. (cont'd)

g. No other data are available pertinent to determining the man's most useful military placement.

For the Commanding General:



*Robert B. Randle*

ROBERT B. RANDLE  
Captain, A.G.D.  
Asst. Chief, Classification Branch

*N*

CONFIDENTIAL

*bul #3*

3

RG	Entry	Box	Stack	Row	Comp	Shelf	Folder
165	208	281	390	35	25	5	-

DECLASSIFIED  
 Authority ND 750122  
 By R.T. NARA Date 7-25-09

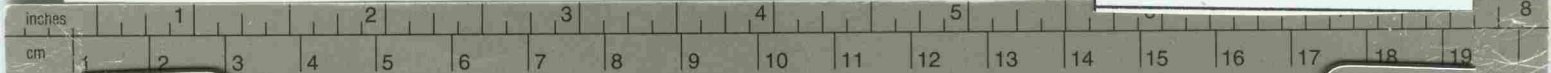

Kodak Color Control Patches

© Kodak, 2007 TM: Kodak

Blue Cyan Green Yellow Red Magenta White 3/Color Black

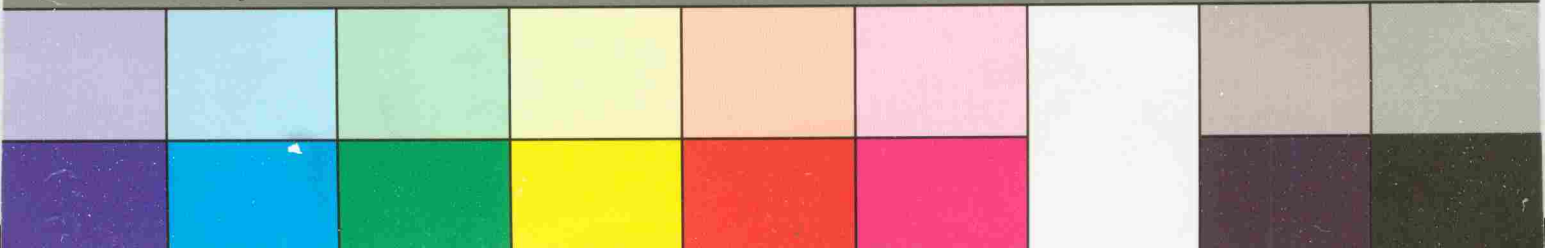

# CONFIDENTIAL

DETACHMENT MEDICAL DEPARTMENT  
STATION HOSPITAL No. 1776  
SEVENTH SERVICE COMMAND, SOS  
CAMP CROWDER, MISSOURI

WRN/eke

December 1, 1942

SUBJECT: Confidential Report.

TO : Commanding Officer, Camp Crowder, Missouri.

1. Report as requested in letter, dated November 20, 1942, WD AGO, Washington, D. C. and 1st Ind. Headquarters Camp Crowder, Missouri, dated November 24, 1942, the following information is submitted:

1.
  - a. KAKIMOTO, Tsutomu (None), 39166619
  - b. October 20, 1941. Local Board #143, Santa Barbara, California. Selective Service.
  - c. Field Artillery.
  - d. Btry C, 55th FA Tng Bn., Camp Roberts, California.
  - e. Promotions: Pvt 1cl - March 5, 1942.  
Cpl - November 7, 1942.  
Sgt - November 17, 1942.  
Transfers: Btry C, 55th FA Tng Bn., Camp Roberts, Calif., Hq Camp Crowder, Missouri; Det. Med. Dept., Camp Crowder, Missouri.
  - f. Telephone Switchboard Operator; Clerk, Supply.
  - g. General Military Service.  
Civilian: Telephone Switchboard Operator - 3 yrs College.
2.
  - a. KANAYA, Jimmy (None), 19020945
  - b. April 9, 1941. Vancouver Barracks, Wash. Regular Army.
  - c. Medical Dept.
  - d. Det. Med. Dept., Hamilton Field.
  - e. Promotions: Pvt 1cl - September 4, 1941  
Cpl - 10 - 1 - 41.  
Sgt - May 18, 1942.  
Transfers: Det. Med. Dept., Hamilton Field, April 23, 1941; Det. Med. Dept., HGH, Santa Barbara, Calif., June 10, 1941; Det. Med. Dept., M&DS, Camp Crowder, Missouri, October 3, 1942.
  - f. Red Cross Assistant.
  - g. General Military Service.
3.
  - a. NAGAO, Billy I., 39081550
  - b. June 15, 1941. Local Board #28, Sacramento, California. Selective Service.
  - c. Medical Dept.
  - d. Co B, 28th Med. Tng Bn., Camp Grant, Ill.

*Incl #2.*  
*Incl #2*

# CONFIDENTIAL

RG Entry Box Stack Row Comp Shelf Folder  
165 208 281 390 35 25 5 -

DECLASSIFIED  
Authority ND 750122  
By PT NARA Date 7-25-09

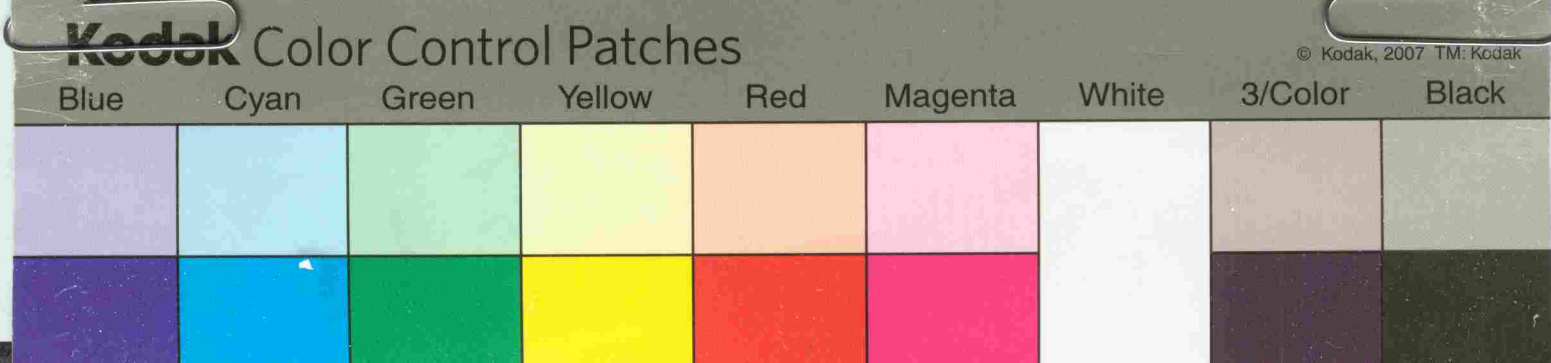
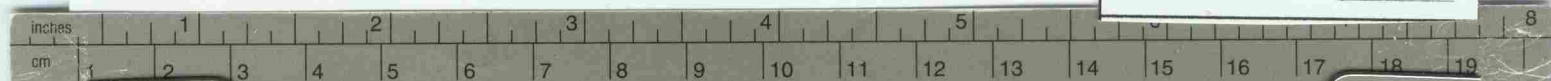

CONFIDENTIAL

- e. Promotions: Pvt 1cl - April 1, 1942.  
Techn 5th Gr - July 21, 1942.  
Sgt. - September 28, 1942.
- Transfers: Co B, 28th Med. Tng Bn., Camp Grant, Ill. July 23, 1941; Det. Med. Dept., M&DS, Ft Leonard Wood October 15, 1941; Med. Dept., Camp Chaffee, Ark. February 20, 1942; Med. Dept., Camp Crowder, Missouri March 22, 1942.

- f. Personnel Clerk.  
g. General Military Service.

4. a. SHIMIZU, Jimmy T., 39378203  
b. April 9, 1941. Local Board #1, Sunnyside, Yakima Co., Wash. Selective Service.

- c. Medical Dept.  
d. CASC #1962, Med. Sect., Ft Ord, California.  
e. Promotions: Pvt 1cl - August 14, 1941  
Cpl - February 6, 1942.  
Sgt - May 18, 1942.

Transfers: Trfd to Med Sect CASC Unit 1962, Ft Ord, California April 12, 1941 from Rec Cent., Ft. Lewis, Wash. Trfd to Rec Cent., Ft Leavenworth, Kans. March 20, 1942 from Med Sect CASC, Unit 1962, Ft Ord, Calif; Trfd to CG Camp Crowder, Missouri April 6, 1942 from Rec Cent., Ft Leavenworth, Kansas; Trfd to Det. Med. Dept., Camp Crowder, Missouri April 11, 1942 from Hq Camp Crowder, Missouri.

- f. Medical Technician.  
g. General Military Service.

5. a. SUZUKI, Tatsuo (None), 39160148  
b. June 23, 1941. Local Board #233, Los Angeles, California. Selective Service.

- c. Medical Dept.  
d. Det. Med. Dept., HGH, Santa Barbara, California.  
e. Promotions: Pvt 1cl October 22, 1942.  
Cpl October 27, 1942.  
Sgt November 12, 1942.

Transfers: Det. Med. Dept., HGH, Santa Barbara, California, June 27, 1941; Fort Leavenworth, Kansas March 18, 1942; Det. Med. Dept, M&DS, Camp Crowder, Missouri April 11, 1942.

- f. Clerk, Sick and Wounded Office.  
g. General Military Service.  
Civilian: Student, 3 yrs College.

6. a. IMAGAWA, Richard M., 39081511  
b. July 14, 1941. Local Board #28, Courtland, Calif., Induction Station, Sacramento, California. Selective Service.

- c. Medical Dept.  
d. MRTC, Camp Grant, Ill.  
e. Promotions: Pvt 1cl May 18, 1942.

- 2 -

CONFIDENTIAL

RG Entry Box Stack Row Comp Shelf Folder  
165 208 281 390 35 25 5 -

DECLASSIFIED

Authority UND 730122

By R. T. NARA Date 7-25-09

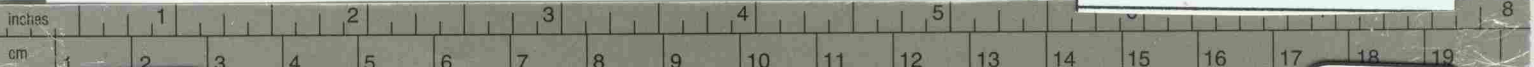

Kodak Color Control Patches

© Kodak, 2007 TM: Kodak

Blue Cyan Green Yellow Red Magenta White 3/Color Black

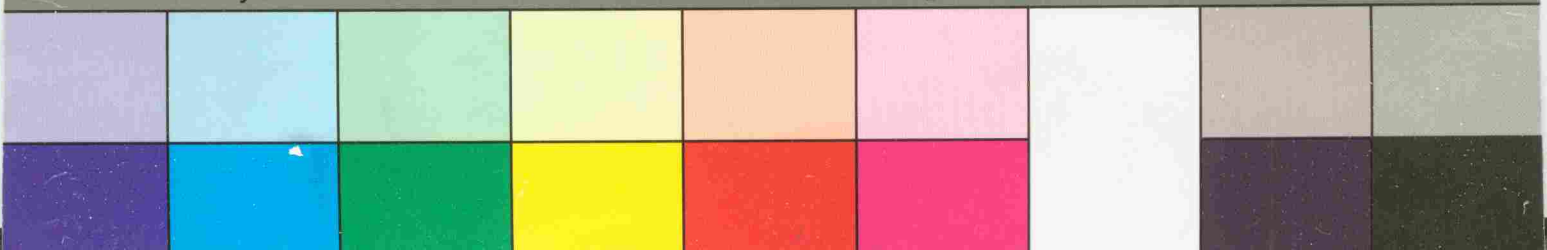

CONFIDENTIAL

Techn 5th Gr - September 23, 1942.  
Techn 4th Gr - November 11, 1942.  
Transfers: Co A, 28th Med Tng Bn., Camp Grant, Ill. July 18, 1941 to October 16, 1941; Med Sect CASU Unit 1914, October 16, 1941 to December 26, 1941; Det. Med. Sect. CASU Unit 1917, Ft Lewis, Wash. December 26, 1941 to March 26, 1942; Ft Snelling, Minn Rec Cent March 26, 1942 to April 4, 1942; Hq Det., Camp Crowder, Missouri April 4, 1942 to April 10, 1942; Det. Med. Dept., Station Hospital, Camp Crowder, Missouri April 8, 1942.

- f. Laboratory Technician.
- g. General Military Service.  
Civilian: Florist.

- 7. a. OTA, John K., 39084599
- b. November 13, 1941. Local Board #25, Sacramento, California. Selective Service.
- c. Medical Dept.
- d. Co A, 29th Med Tng Bn., Camp Grant, Illinois.
- e. Promotions: Pvt lcl November 7, 1942  
Techn 4th Gr November 11, 1942.

Transfers: Det. Med. Dept., M&DS, Fort Leavenworth, Kansas February 12, 1942; Det. Med. Dept., M&DS, Camp Crowder, Missouri May 20, 1942.

- f. Surgical Technician.
- g. General Military Service.  
Civilian: Student, Iyr College.

- 8. a. OMOTO, Taketo (None), 39379313
- b. June 16, 1941. Local Board, Kitsap Co., Port Orchard, Wash. Selective Service.
- c. Medical Dept.
- d. Med. Det., Barnes GH, Vancouver, Washington.
- e. Promotions: Pvt lcl November 7, 1942.  
Techn 4th Gr. November 13, 1942.

Transfers: Med. Det., Barnes GH, Vancouver, Wash. June 19, 1941; Med. Det., Station Hospital, Fort Snelling, Minnesota March 31, 1942; Det. Med. Dept., Camp Crowder, Missouri May 21, 1942.

- f. Surgical Technician.
- g. General Military Service.

- 9. a. SAITO, Tadao (None), 39076337
- b. February 18, 1941. Local Board #20, Yuba City, California. Selective Service.
- c. Medical Dept.
- d. 1st Station Hospital, Fort Ord, California.
- e. Promotions: Cpl May 18, 1942.  
Techn 4th Gr November 11, 1942.

Transfers: 1st Sta Hosp., Fort Ord, Calif. February 21, 1941. LGH, San Francisco, Calif. August 21, 1941. 1st Sta Hosp., Fort Ord, Calif., November 11, 1941. CASC 1963, Station Hospital, Ft Ord, January 10, 1941; Rec Cent., Fort Leavenworth, Kansas March 20,

CONFIDENTIAL

RG Entry Box Stack Row Comp Shelf Folder  
165 208 281 390 35 25 5 -

DECLASSIFIED  
Authority UND 730122  
By R-T NARA Date 7-25-09

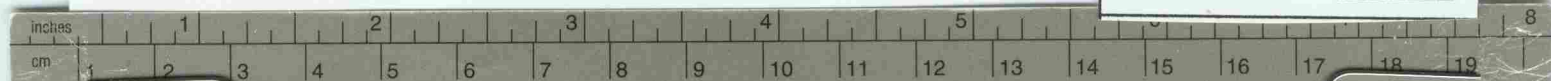

Kodak Color Control Patches

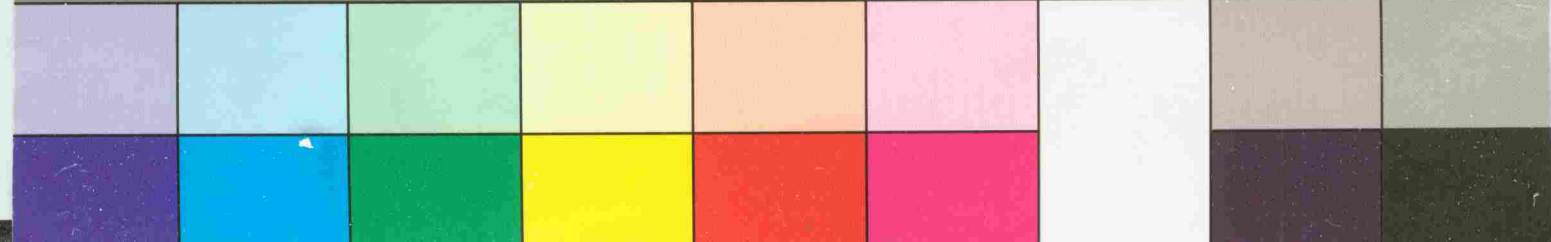

CONFIDENTIAL

1942; Headquarters Camp Crowder, Mo. April 7, 1942; Det. Med. Dept., Camp Crowder, Missouri April 11, 1942.

- f. GU Clerk and Technician.
- g. General Military Service.  
Civilian; Student, 2 yrs College.

- 10. ✓ a. TORIMARU, George (None), 39229520
- b. March 11, 1941. Local Board #169, Los Angeles, California. Selective Service.
- c. Medical Dept.
- d. 56th Med. Bn., Fort Lewis, Washington.
- e. Promotions: Pvt 1cl January 10, 1942.  
Techn 5th Gr March 1, 1942.  
Techn 4th Gr May 18, 1942.

Transfers: Trfd to 56th Med Bn., Ft Lewis, Wash March 14, 1941 from Ser Unit 1959, Rec Recep Cent., Fort MacArthur, Calif; Trfd to 3rd Med Bn., Ft Lewis, Wash. April 1, 1941 from 56th Med Bn., Ft Lewis, Wash; Trfd to Co C, 3rd Med Bn April 15, 1941 from Co D, 3rd Med Bn., Ft Lewis, Wash; Trfd to CASC Unit 1953, Camp Callan, Calif. December 17, 1941 from Co C, 3rd Med Bn, Ft Lewis, Wash; Trfd to Rec Cent. Ft Leavenworth, Kansas March 20, 1942 from Med Det CASC, Unit 1953, Camp Callan, Calif; Trfd to CG Camp Crowder, Mo. April 6, 1942 from Hq Rec Cent Ft Leavenworth, Kansas; Trfd to Det Med Dept M&DS, Camp Crowder, Mo. from HQ Camp Crowder, Missouri.

- f. Medical Technician.
- g. General Military Service.

- 11. ✓ a. WACHI, Hideo (None), 39229703
- b. March 12, 1941. Local Board #248, Los Angeles, California. Selective Service.
- c. Medical Department.
- d. Co B, 36 Med. Bn., Fort Lewis, Washington.
- e. Promotions: Techn 4th Gr October 24, 1942.  
Transfers: Co B, 36th Med Bn., Ft Lewis, Wash. March 16, 1941; Co D, 3rd Med Bn., Ft Lewis April 1, 1941; CASC Unit 1918, Camp McQuaide, Calif., January 10, 1942; Rec Co. Ft Leavenworth, Kansas March 27, 1942; Det. Med. Dept., Station Hospital, Camp Crowder, Missouri July 11, 1942.

- f. X-Ray Technician.
- g. General Military Service.  
Civilian: Nursery Clerk

CONFIDENTIAL

RG	Entry	Box	Stack	Row	Comp	Shelf	Folder
165	208	281	390	35	25	5	-

DECLASSIFIED  
 Authority UND 730122  
 By R-T NARA Date 7-25-09

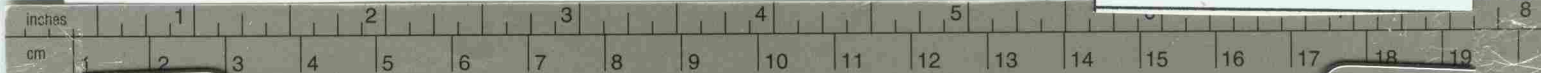

CONFIDENTIAL

- 12. a. KAJIWARA, Frank M., 39301896
- b. March 27, 1941. Local Board #6, Portland, Oregon. Selective Service.
- c. Medical Dept.
- d. Med Trn Sect., CASC 1928, Camp Roberts, California.
- e. Promotions: Pvt lcl, Techn 5th Gr., and Cpl.  
Transfers: Trfd to Med Tng Center, CASC 1928 April 1, 1941 from Rec Cent., Camp Roberts, Calif. Trfd to Med Sect. CASC 1907, Ft Lewis, Wash. May 27, 1941 from Med Tng Cent, CASC 1928, Camp Roberts Calif; Trfd to Rec Cent, Ft Snelling, Minn.; March 27, 1942 from Med Sect. CASC 1907, Ft Lewis, Wash; Trfd to Hq Camp Crowder, Missouri April 4, 1942 from Rec Center, Ft Snelling, Minn; Trfd to Det MD Camp Crowder, Missouri April 7, 1942 from Hq Det Camp Crowder, Missouri.
- f. Medical Supply Technician.
- g. General Military Service.  
Civilian: Railroad Employe.

- 13. a. YAMAMOTO, Satoshi (None), 39014001
- b. November 4, 1941. Local Board #119, Monterey, Calif. Selective Service.
- c. Field Artillery.
- d. Btry A, 53rd FA Bn, Camp Roberts, Calif.
- e. Promotions: Pvt lcl, Cpl.  
Transfers: Battery A, 53rd FA Bn, Camp Roberts November 13, 1941; CASC 1947, Camp San Louis Obispo, Calif., December 17, 1941; Recept. Cent., Ft Leavenworth, Kansas March 23, 1942; Det. Med Dept M&DS, Station Hospital, Camp Crowder, Mo. April 11, 1942.
- f. General Clerk, Office.
- g. General Military Service.  
Civilian: Student - 2 yrs College.  
Truck Driver.

- 14. a. NOMURA, Masashi (None), 39007157
- b. April 9, 1941. Local Board #63, Oakland, Calif. Selective Service.
- c. Medical Dept.
- d. Med Sect CASC 1962, Ft Ord, Calif.
- e. Promotions: Pvt lcl August 15, 1941  
Techn 5th Gr October 27, 1942.  
Tranfers: Med Sec CASC 1962 Ft Ord, Calif. April 12, 1941; Rec Cent, Ft Leavenworth, Kans. March 20, 1942; Det. Med. Dept., Camp Crowder, Mo. April 11, 1942.
- f. Medical Technician.
- g. General Military Service.  
Civilian: College 3 yrs.

CONFIDENTIAL

RG	Entry	Box	Stack	Row	Comp	Shelf	Folder
165	208	281	390	35	25	5	-

DECLASSIFIED  
 Authority ND 730122  
 By PT NARA Date 7-25-09

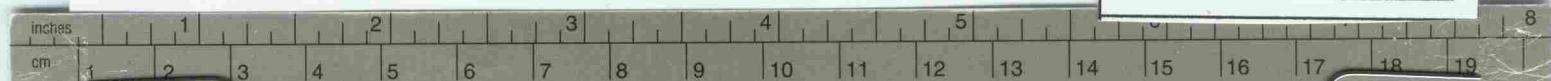



CONFIDENTIAL

15. a. TANABE, Edward S., 39152091  
 b. February 18, 1941. Local Board #195, Los Angeles, Calif. Selective Service.  
 c. Medical Dept.  
 d. Med Sec CASC 1932, Ft Scott, Calif.  
 e. Promotions: Pvt 1cl October 23, 1942.  
 Techn 5th Gr October 27, 1942.  
 Transfers: Trfd to CASC 1932, Ft Scott, Calif. Feb 21, 1941 from Hq CASC Presidio-Monterey, Calif.  
 Trfd to 30th Inf Pres of SF Calif March 25, 1941 from Med Sect, CASC Unit 1932, Ft Scott, Calif; Trfd to CASC 1907, Ft Lewis Wash December 15, 1941 from UPS Hq 30th Inf Ft Lewis, Wash; Trfd to Rec Cent. Ft Snelling, Minn. March 27, 1942 from Qm Sect, CASC 1907, Ft Lewis, Wash; Trfd to CG CASC Camp Crowder, Mo April 4, 1942 from Rec Cent. Ft Snelling, Minn; Trfd to Det Med Dept M&DS, Sta Hosp, Camp Crowder, Mo April 10, 1942 from Hq Camp Crowder, Mo.  
 f. Kitchen helper, Ward Attendant.  
 g. General Military Service.

16. a. TERA0, William S., 39016339  
 b. January 7, 1942. Local Board #216, Los Angeles, Calif. Selective Service.  
 c. Field Artillery.  
 d. Spec Tng BtryFARTC, Camp Roberts, California.  
 e. Promotions: Techn 5th Gr.  
 Transfers: Spec Tng Btry FARTC, Camp Roberts, Calif. January 11, 1942; Camp J.T.Robinson, Ark. January 30, 1942; 1739 CASU Sta Comp Ft Leavenworth, Kans. April 13, 1942; Det. Med. Dept. (M&DS), Station Hospital, Camp Crowder, Mo. May 20, 1942.  
 f. Sign Painter and painter. Bayonet Expert.  
 g. General Military Service.  
 Civilian: Show Card Maker.

17. a. WATANABE, Frank S., 39013453  
 b. October 23, 1941. Local Board #136, San Francisco, Calif. Selective Service.  
 c. Field Artillery.  
 d. Btry D, 52nd FA Bn Camp Roberts, Calif.  
 e. Promotions: Pvt 1cl, Techn 5th Gr.  
 Transfers: Btry D, 52nd FA Bn, Camp Roberts, Calif. November 3, 1941; Med Sec CASC 1907, Ft Lewis, Wash. December 19, 1941; Det. Med. Dept. (M&DS), Station Hospital, Camp Crowder, Mo. April 7, 1942.  
 f. Laboratory Technician, Truck Driver.  
 g. General Military Service.  
 Civilian: Clerk, Produce House. 1 1/2 yrs College.

CONFIDENTIAL

RG	Entry	Box	Stack	Row	Comp	Shelf	Folder
165	208	281	390	35	25	5	-

DECLASSIFIED  
 Authority UND 730122  
 By R.T. NARA Date 7-25-09

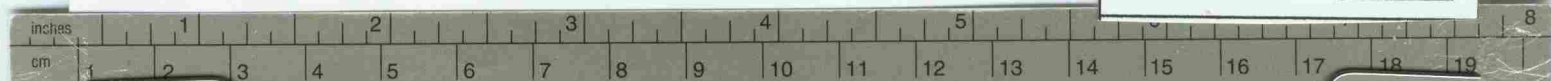

Kodak Color Control Patches

Blue	Cyan	Green	Yellow	Red	Magenta	White	3/Color	Black
------	------	-------	--------	-----	---------	-------	---------	-------

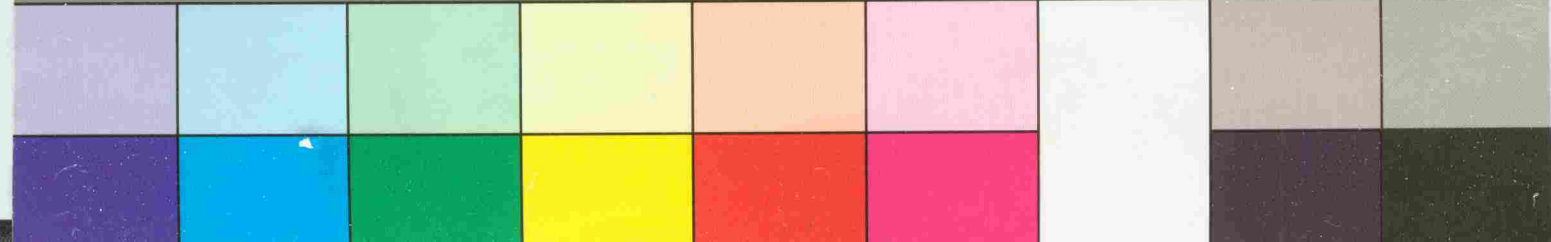

CONFIDENTIAL

18. ✓ a. YOKAYAMA, Herbert N., 39162346  
b. August 4, 1941. Local Board #180, Burbank, California. Selective Service.  
c. Medical Dept.  
d. 29th Med Tng Bn, Camp Grant, Illinois.  
e. Promotions: Pvt lcl October 23, 1942.  
Techn 5th Gr October 27, 1942.  
Transfers: Trfd to Med Repl Tng Cent, Camp Grant, Ill. August 7, 1941 from Sec Unit 1959, Rec Recep Cent; Trfd to HGH, Santa Barbara, Calif November 21, 1941 from 29th Med Tng Bn, Camp Grant, Ill; Trfd to Ft Leavenworth, Kansas March 19, 1942 from Det MD HGH, Santa Barbara, Calif; Trfd to CG Camp Crowder, Missouri April 5, 1942 from Hq Recep Cent, Ft Leavenworth, Kans; Trfd to Det Med Dept (M&DS), Station Hospital, Camp Crowder, Missouri.  
f. X-Ray Technician.  
g. General Military Service.
19. ✓ a. INOUYE, Tsutomu H., 39007567  
b. April 21, 1941. Local Board #62, Alameda, California. Inducted San Francisco, California. Selective Service.  
c. Medical Dept.  
d. Med Det 53rd Inf. Fort Ord, California.  
e. Promotions: Pvt lcl April 21, 1941.  
Transfers: Med Det 53rd Inf. Fort Ord, Calif. April 25, 1941 to December 7, 1941; ATCo, Odgen, Utah December 7, 1941 to February 26, 1942; Rec Cent, Ft Snelling, Minn. April 1, 1942 to April 6, 1942; Det Med Dept (M&DS), Station Hospital, Camp Crowder, Missouri April 6, 1942.  
f. Dental Technician.  
g. General Military Service.  
Civilian: Landscape Gardener.
20. ✓ a. MOMODA, Takashi (None), 39383722  
b. January 15, 1942. Local Board #7, Seattle, Washington. Inducted Tacoma, Wash. Selective Service.  
c. Field Artillery.  
d. Spec Tng Btry, FARTC, Camp Roberts, Calif.  
e. Promotions: Pvt lcl September 9, 1942.  
Transfers: Spec Training Btry, FARTC, Camp Roberts, Calif. January 21, 1942; Btry B 53rd FA, Camp Roberts, Calif. January 26, 1942; Det. Med. Dept. (M&DS), Station Hospital, Camp Crowder, Missouri May 20, 1942.  
f. Clerk, Linen Supply.  
g. General Military Service.  
Civilian: Shipping Clerk.

CONFIDENTIAL

- 7 -

RG Entry Box Stack Row Comp Shelf Folder  
165 208 281 390 35 25 5 -

DECLASSIFIED

Authority UND 730122  
By R.T. NARA Date 7-25-09

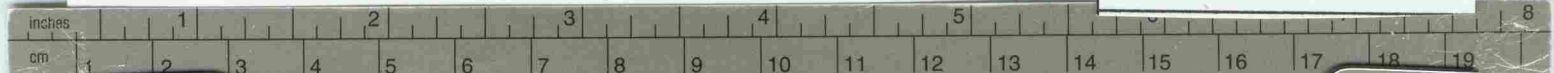

Kodak Color Control Patches

© Kodak, 2007 TM: Kodak

Blue Cyan Green Yellow Red Magenta White 3/Color Black

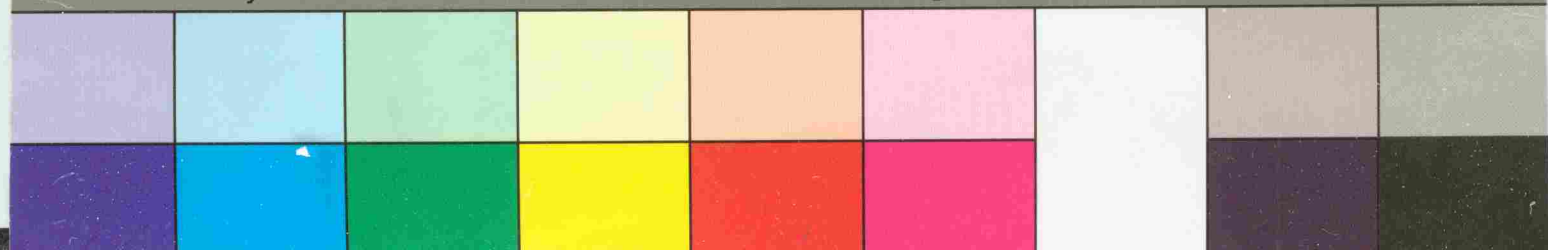

CONFIDENTIAL

21. ✓ a. NAKAMURA, Masaki H., 39376302  
b. February 3, 1942. Inducted Tacoma, Wash. E. R. C. Selective Service.  
c. Medical Dept.  
d. Med Det., 203rd GH, Fort Lewis, Washington.  
e. Promotions: Pvt lcl 5th Cl Spec February 3, 1942.  
Transfers: Med Det 203rd GH, Fort Lewis, Washington;  
Det Med Dept (M&DS) Station Hospital, Camp Crowder, Missouri April 4, 1942.  
f. Ward Attendant.  
g. General Military Service.

22. ✓ a. NAKANO, Eddie Y., 39085946  
b. January 13, 1942. Local Board #28-A, Courtland, Calif. Selective Service.  
c. Field Artillery.  
d. Spec Tng Btry FARTC, Camp Roberts, California.  
e. Promotions: Pvt lcl September 12, 1942.  
Transfers: Spec Tng Btry, FARTC, Camp Roberts, California  
Det. Med Dept., (M&DS), Station Hospital, Camp Crowder, Missouri.  
f. Laboratory Technician. Bayonet Expert.  
g. General Military Service.

23. ✓ a. NISHIMOTO, Jimmie M., 39154642  
b. March 12, 1941. Local Board #175, Los Angeles, Calif. Selective Service.  
c. Medical Dept.  
d. 3rd Med Bn., Ft Lewis, Washington.  
e. Promotions: Pvt lcl.  
Transfers: Trfd to R.R.C. 56th Med Bn Ft Lewis, Wash. March 14, 1941 from R.R.C. Ft Mac Arthur, Calif; Trfd to 3rd Med Bn Ft Lewis, Wash. March 31, 1941 from 56th Med Bn Ft Lewis, Wash; Trfd to CASC Unit 1958, Camp McQuaid, Calif December 17, 1941 from 3rd Med Bn. Ft. Lewis, Wash; Trfd to Rec Cent, Ft Leavenworth, Kansas March 26, 1942 from CASC Unit 1958, Camp McQuaide, Calif; Trfd to Hq Det Camp Crowder, Missouri April 7, 1942 from Rec Center, Ft Leavenworth, Kansas; Trfd to Det Med Dept Station Hospital, Camp Crowder, Missouri April 11, 1942 from Hq Det Camp Crowder, Missouri.  
f. Dental Technician.  
g. General Military Service.

24. ✓ a. OKAI, George (None), 39085967  
b. January 13, 1942. Local Board #28, Sacramento, Calif. Inducted at Presidio Monterey, Calif. Selective Service.  
c. Field Artillery.  
d. Spec Tng Btry, FARTC, Camp Roberts, Calif.  
e. Promotions: Pvt lcl July 17, 1942.  
Transfers: Spec Tng Btry FARTC, Camp Roberts, Calif. January 29, 1942; Hq RTC Camp Robinson, Ark January 30, 1942; 1739 CASU Sta Comp Ft Leav

- 8 -

CONFIDENTIAL

RG Entry Box Stack Row Comp Shelf Folder  
165 208 281 390 35 25 5 -

DECLASSIFIED

Authority ND 730122  
By PT NARA Date 7-25-09

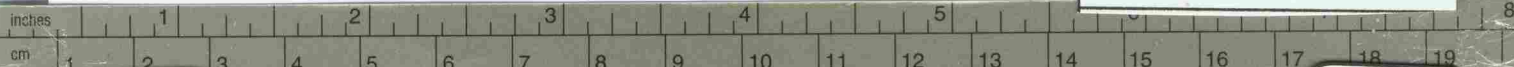

Kodak Color Control Patches

© Kodak, 2007 TM: Kodak

Blue Cyan Green Yellow Red Magenta White 3/Color Black

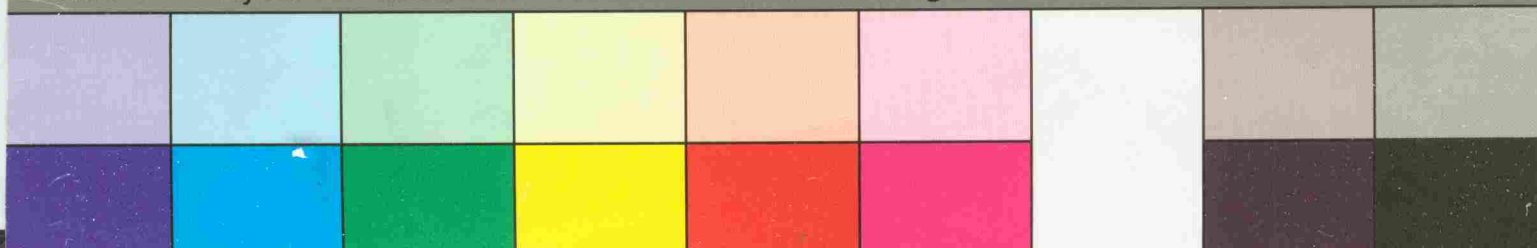

CONFIDENTIAL

enworth Dansas, March 31, 1942;  
Det. Med. Dept., Camp Crowder, Missouri  
May 20, 1942.

- f. Basic 521.
- g. General Military Service.

25. ✓
- a. OTANI, William K., 39020452
  - b. February 23, 1942. Local Board #220, Ft Mac Arthur, Calif. Selective Service.
  - c. Infantry.
  - d. B.I., Camp Joseph T. Robinson, Ark.
  - e. Promotions: Pvt lcl.  
Transfers: Trfd to Camp Robinson, Ark February 27, 1942 from CASC Unit 1959, Ft MacArthur, Calif; Trfd to Hq Det Camp Crowder, Mo May 2, 1942 from CASC Unit, 1959, Ft. Mac Arthur, Calif; Trfd to Det Med Dept Station Hospital, Camp Crowder, Missouri June 1, 1942 from Hq Det. Camp Crowder, Missouri.
  - f. Rifle-S.S.-175, Bayonet Expert-66, Laboratory Techn.
  - g. General Military Service. (History of T.B. treatment).  
Civilian: College 4yrs University 5yrs Pre Med Student. Retail Store Clerk.

*white card.*

26. ✓
- a. OTA, Fred T., 39229702
  - b. March 12, 1941. Local Board #248, Los Angeles, Calif. Selective Service.
  - c. Medical Dept.
  - d. 56th Med Bn Ft. Lewis, Wash.
  - e. Promotions: Pvt lcl  
Transfers: Trfd to 56th Med Bn, Ft Lewis, Wash. March 14, 1941 from RRC, Ft. McArthur, Calif; Trfd to 3rd Med Bn, Ft Lewis, Wash April 1, 1941 from 56th Med Bn Ft Lewis, Wash. Trfd to CASC, Unit 1958, Camp McQuaide, Calif. December 17, 1941 from 3rd Med Bn Fort Lewis, Wash; Trfd to Rec Bent. Ft Leavenworth, Kansas March 26, 1942 from CASC Unit 1958 Med Sec Camp McQuaide, Calif; Trfd to CG Camp Crowder, Mo April 6, 1942 from Rec Cent Ft Leavenworth, Kans; Trfd to Det Med Dept. Camp Crowder, Mo. April 11, 1942 from Hq Camp Crowder, Mo.
  - f. E.E.N.T. Technician.
  - g. General Military Service.

27. ✓
- a. SASAKI, Thomas T., 39305632
  - b. January 22, 1942. Local Board #2, Portland, Oregon. Selective Service.
  - c. Field Artillery.
  - d. Spec Tng Btry, FARTC, Camp Roberts, California.
  - e. Promotions: Pvt lcl  
Transfers: Spec Tng Btry FARTC, Camp Roberts, California January 29, 1942; Camp Robinson,

CONFIDENTIAL

RG	Entry	Box	Stack	Row	Comp	Shelf	Folder
165	208	281	390	35	25	5	-

DECLASSIFIED  
 Authority ND 730122  
 By R-T NARA Date 7-25-09

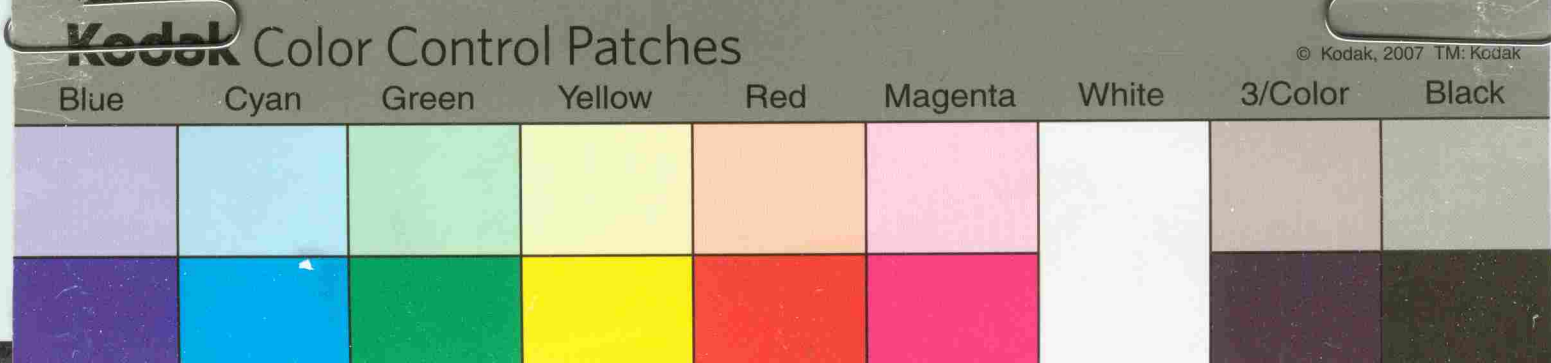
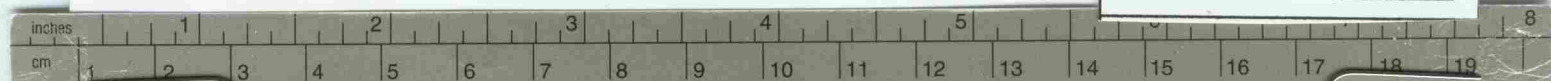

CONFIDENTIAL

Ark January 30, 1942; 1739 CASU Sta Comp.  
Fort Leavenworth, Kansas, April 13, 1942;  
Det Med Dept (M&DS), Camp Crowder, Missouri,  
May 20, 1942.

- f. Clerk, Medical Supply.
  - g. General Military Service.  
Civilian: Student - Electrical Engineering.
28. ✓ a. SOGIOKA, Mitsuyoshi (None), 39154514  
✓ b. March 12, 1941. Local Board #193, Los Angeles, Calif.  
Selective Service.  
c. Medical Dept.  
d. Co C 56th Med Bn, Ft Lewis, Washington.  
e. Promotions: Pvt lcl.  
Transfers: Co C 56th Med Bn Ft Lewis, Wash. March 14,  
1941; Co D 30th Med Bn Ft Lewis, Wash. April  
1, 1941; Co A 30th Med Bn Ft Lewis, Wash.  
April 15, 1941; Med Sec CASC 1928 Camp Rob-  
erts, Cal. December 19, 1941; Rec Cent Ft.  
Leavenworth, Kansas March 24, 1942; Det  
Med Dept. (M&DS), Camp Crowder, Missouri,  
April 7, 1942.- f. Ambulance Driver.
- g. General Military Service.  
Civilian: Farmer.

29. ✓ a. ABE, Harry F., 39386676  
✓ b. February 24, 1942. Local Board #9, Portland, Oregon.  
Selective Service.  
c. Infantry.  
d. 73rd Tng Bn, Camp Robinson, Arkansas.  
e. Promotions: None.  
Transfers: Trfd from Recep Cent, Ft Lewis Wash. Feb-  
ruary 28, 1942 to 73rd Tng Bn, Camp Robin-  
son, Ark; Trfd from Co B MTC, 73rd Tng Bn  
Camp Robinson, Ark. to CO Sta Comp, Camp  
Crowder, Missouri May 5, 1942; Trfd from  
Hq Camp Crowder, Mo June 1, 1942 to Det  
Med Dept (M&DS), Camp Crowder, Missouri.- f. Bayonet Expert.  
Laboratory Technician.
- g. Limited Service - Defective Vision.  
Civilian: R.O.T.C. in College.  
Grocery Clerk.

- 10 -

CONFIDENTIAL

RG Entry Box Stack Row Comp Shelf Folder  
165 208 281 390 35 25 5

DECLASSIFIED

Authority ND 730122  
By RT NARA Date 7-25-09

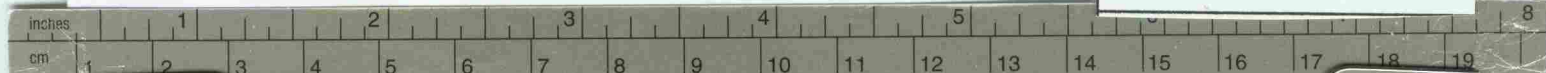

Kodak Color Control Patches

© Kodak, 2007 TM: Kodak

Blue Cyan Green Yellow Red Magenta White 3/Color Black

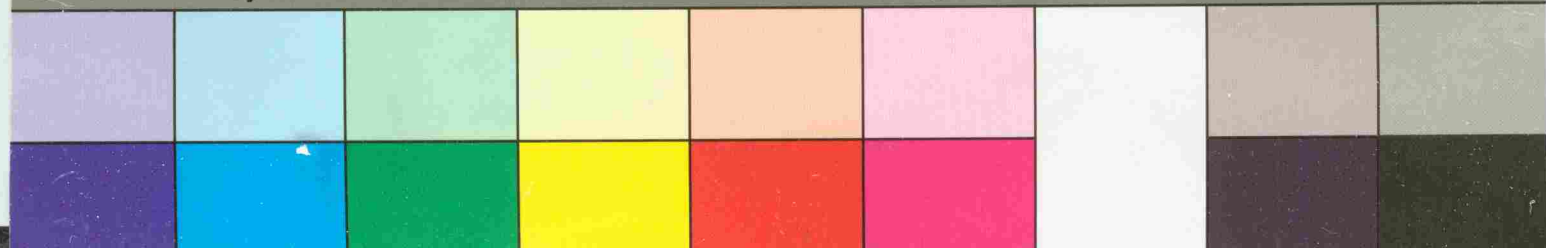

~~CONFIDENTIAL~~

30. ✓ a. ✓ ENTA, Chinoree T., 39154358  
b. ✓ March 11, 1941. Local Board #216, Los Angeles, Calif. Selective Service.  
c. Infantry.  
d. 56th Med Bn Ft Lewis, Wash.  
e. Promotions: None.  
Transfers: Trfd to 56th Med Bn Ft Lewis Wash. March 13, 1942 from RC Ft Mac Arthur, Calif; Trfd to 3rd Med Bn, Ft Lewis, Wash. March 31, 1942 from 56th Med Bn, same sta. Trfd to CASC, Unit 1907, Ft Lewis Wash. December 17, 1941 from 3rd Med Bn same sta. Trfd to Recep Cent, Ft Snelling, Minn. March 27, 1942 from CASC Unit 1907 same sta. Trfd to CASC, Camp Crowder, Missouri April 4, 1942 from Recep Cent, Ft Snelling, Minn. Trfd to Det Med Dept., Camp Crowder, Missouri April 10, 1942 from Hq Det. Camp Crowder, Missouri.  
f. Clerk, Office.  
g. General Military Service.
31. ✓ a. ✓ FUTAMATA, Roy K., 38083901  
b. ✓ February 3, 1942. Local Board #12, Pueblo, Colo. Selective Service.  
c. Infantry.  
d. 1939 CASU, Sta Complement, Fort Leavenworth, Kansas.  
e. Promotions: None.  
Transfers: Fort Logan Recep Cent February 3, 1942 to February 5, 1942; Camp J.T. Robinson, Ark. Co C 69 Tng Regt February 6, 1942 to April 13, 1942; Det Med Dept, Sta Hospital, Ft Leavenworth, Kansas April 13, 1942 to May 20, 1942;  
f. Bayonet Expert.  
MM Score 155  
g. General Military Service.  
Attended Ft Crook Motor School. Graduated Motor Mech.
32. ✓ a. ✓ HIROKAWA, Richard T., 19080889  
b. ✓ March 10, 1942. Los Angeles, California. Enlisted.  
c. Branch Immaterial.  
d. B.I.R.T.C. Camp Robinson, Ark.  
e. Promotions: None.  
Transfers: Trfd to Rec Cent Ft MacArthur, Calif March 10, 1942 from U.S. Rec Sta Los Angeles, Cal. Trfd to BIRTC Camp Robinson, Ark. March 13, 1942 from Rec Cent, Ft Mac Arthur, Calif; Trfd to Hq Det Camp Crowder, Mo June 14, 1942 from RTC Camp Robinson, Ark; Trfd to Det MD Camp Crowder, Mo September 1, 1942 from Hq Det Camp Crowder, Mo.  
f. Physiotherapist. Qualified Marksman Score - 150  
g. General Military Service.

- 11 -

~~CONFIDENTIAL~~

RG Entry Box Stack Row Comp Shelf Folder  
165 208 281 390 35 25 5 -

DECLASSIFIED

Authority ND 730122  
By RT NARA Date 7-25-09

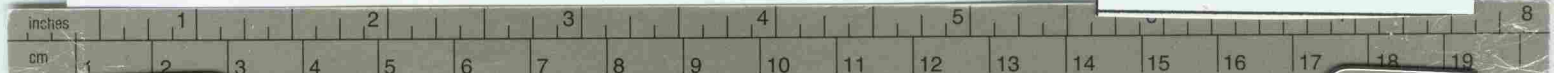

Kodak Color Control Patches

© Kodak, 2007 TM: Kodak

Blue Cyan Green Yellow Red Magenta White 3/Color Black

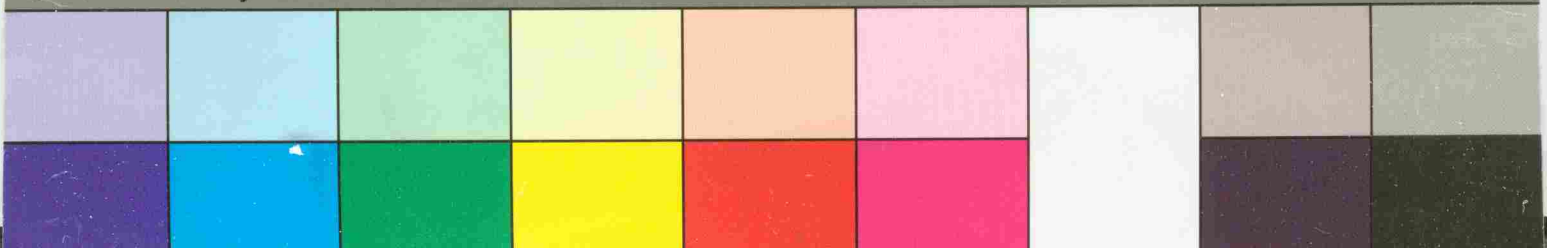

CONFIDENTIAL

- 33. a. HIRASHIMA, Mas (None), 39016884
- b. January 15, 1942. Local Board #185, Glendale, Calif. Selective Service.
- c. Medical Dept.
- d. MRTC, Camp J.T. Robinson, Ark.
- e. Promotions: None  
Transfers: Trfd to CASC Unit 1739, Sta Compl Ft Leavenworth, Kans. April 13, 1942 from Hq RTC Camp Robinson, Ark; Trfd to Det MD, Camp Crowder, Missouri May 20, 1942 from Det MD, (M&DS), Ft Leavenworth, Kansas.
- f. Bayonet Expert, Medical Technician.
- g. General Military Service.  
Civilian: Landscape Gardener.
- 34. IMAMOTO, William I., 39382030
- b. November 3, 1941. Local Board #1, Port Orchard, Wash. Selective Service.
- c. Medical Dept.
- d. Det Med Dept., Ft Leavenworth, Kansas.
- e. Promotions: None  
Transfers: Trfd to Med Repl Tng Cent, Camp Grant, Ill. November 21, 1941 from Ft Lewis Recep Cent, Wash; Trfd to Det MD, Station Hospital, Ft Leavenworth, Kansas from Med Repl Tng Cent, Camp Grant, Ill; Trfd to Det MD Sta Hosp Camp Crowder, Mo May 20, 1942 from Det MD, Sta Hosp., Ft Leavenworth, Kans.
- f. Medical Technician.
- g. Limited Service, Conscientious Objector.
- 35. a. KAWASAKI, Hiroshi (None), 39017287
- b. January 20, 1942. Local Board #200, Los Angeles, Calif. Selective Service.
- c. Field Artillery.
- d. Spec Tng Btry, FARTC, Camp Roberts, California.
- e. Promotions: None;  
Transfers: Spec Tng Btry, FARTC, Camp Roberts, California Co B, 67th Tng Bn, 14th Tng Regt., Camp Robinson, Arkansas; Det. Med. Dept., Station Hospital, Camp Crowder, Missouri.
- f. Kitchen Helper.
- g. General Military Service.
- 36. a. MARUYAMA, Hideo (None), 39917435
- b. January 21, 1942. Local Board #227, Los Angeles, Calif. Selective Service.
- c. Field Artillery.
- d. Spec Tng Btry, FARTC, Camp Roberts, California.
- e. Promotions: None.  
Transfers: Spec Tng Btry, FARTC, Camp Roberts, Calif, January 21, 1942; Det Med Dept., Camp Crowder, Mo. May 21, 1942.
- f. E.E.N.T. Technician.
- g. General Military Service.

CONFIDENTIAL

RG	Entry	Box	Stack	Row	Comp	Shelf	Folder
165	208	281	390	35	25	5	-

DECLASSIFIED

Authority ND 750122

By R. T. NARA Date 7-25-09

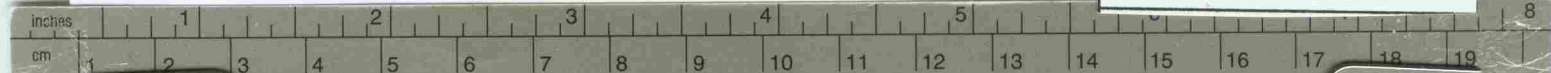

Kodak Color Control Patches

© Kodak, 2007 TM: Kodak

Blue Cyan Green Yellow Red Magenta White 3/Color Black

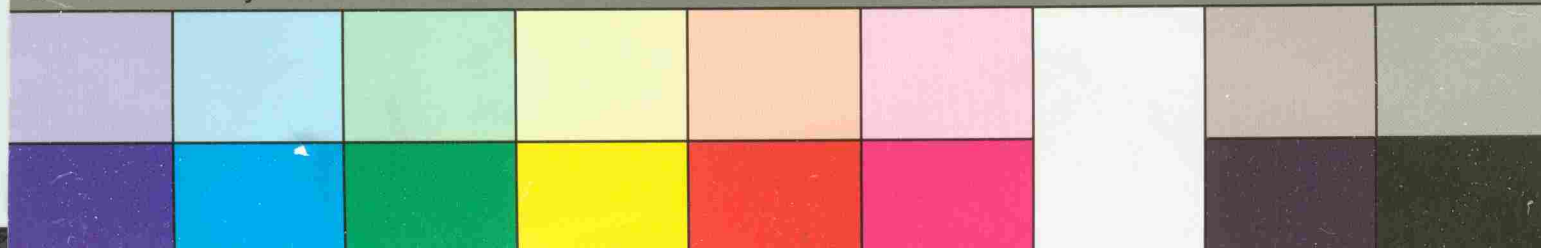

CONFIDENTIAL

- 37. a. MATSUDA, Monte T., 39086740
- b. January 23, 1942. Local Board #35, Lodi, California. Selective Service.
- c. Field Artillery.
- d. Spec Tng Btry, FARTC, Camp Roberts, California.
- e. Promotions: None.  
Transfers: Spec Tng Btry, FARTC, Camp Roberts, Calif; Co B, 67th Tng Bn, 14th Regt, Camp Robinson, Ark; Det. Med Dept, Camp Crowder, Missouri May 20, 1942.
- f. Bayonet Expert, Laboratory Technician.
- g. General Military Service.
- 38. a. MORIHISA, Henry C., 39019896
- b. February 19, 1942. Local Board #143, Santa Barbara, Calif. Selective Service.
- c. Infantry.
- d. Co C, 73rd Tng Bn., Camp J.T.Robinson, Ark. March 2, 1942; Det. Med. Dept (M&DS), Camp Crowder, Missouri.
- e. Promotions: None  
Transfers: Co C, 73rd Tng Bn, Camp Robinson, Ark. March 2, 1942; Det Med Dept (M&DS), Station Hospital, Camp Crowder, Missouri May 3, 1942.
- f. Pharmacy Assistant, Rifle and Bayonet Expert.
- g. General Military Service.
- 39. a. NAKAYAMA, Seishi (None), 39085976
- b. January 13, 1942. Local Board #28-A, Courtland, Calif. Selective Service.
- c. Field Artillery.
- d. Spec Tng Btry, Camp Roberts, Calif.
- e. Promotions: None.  
Transfers: Co C, 67th Tng Bn, 14th Regt, Camp Robinson, Ark. January 19, 1942 to January 30, 1942; Det Med Dept, Fort Leavenworth, Kansas, April 13, 1942; Det Med Dept., Station Hospital, Camp Crowder, Missouri.
- f. Marksman, Medical Supply Stock Clerk.
- g. General Military Service.
- 40. a. OMI, Ben (None), 39004874
- b. March 17, 1941. Local Board #97, San Francisco, Calif. Selective Service.
- c. Medical Dept.
- d. Co B, 56th Med Bn, Ft Lewis, Wash.
- e. Promotions: None.  
Transfers: CASC Unit 1907, Sta Comp, January 13, 1942 to March 27, 1942; Rec Cent, Ft Snelling, Minn. March 27, 1942 to April 4, 1942; Det Med Dept Camp Crowder, Mo April 8, 1942.
- f. Surgical Technician.
- g. General Military Service.

CONFIDENTIAL

RG	Entry	Box	Stack	Row	Comp	Shelf	Folder
165	208	281	390	35	25	5	-

DECLASSIFIED  
 Authority ND 730122  
 By RT NARA Date 7-25-09

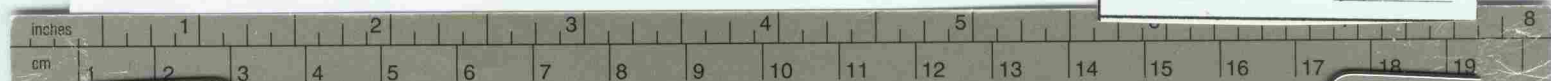

Kodak Color Control Patches

Blue	Cyan	Green	Yellow	Red	Magenta	White	3/Color	Black
------	------	-------	--------	-----	---------	-------	---------	-------

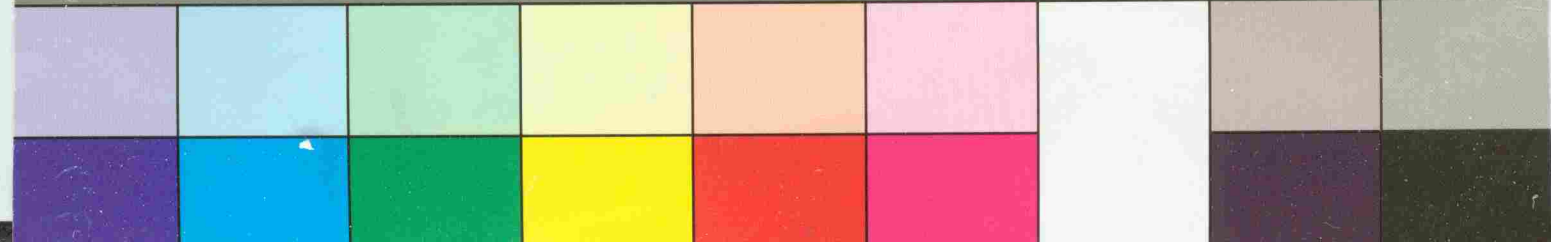



CONFIDENTIAL

- ✓ 41. a. SAKAI, George (None), 39152684
- b. February 24, 1941. Local Board #200, Los Angeles, Calif. Selective Service.
- c. Field Artillery, Ft. Ord, California.
- d. Hq Btry, 37th CA Brig., Camp Haan, California.
- e. Promotions: None.  
Transfers: Trfd to Hq Btry, 37th CAC Brig. Camp Haan, Calif. February 22, 1941 from RRC, Ft Mac Arthur, Calif; Trfd to Ft Ord, Calif November 1, 1941 from Hq Btry 37th CAC Brig., Camp Haan, Calif; Trfd to 54th Sig Radio Intell Co., Fort Ord, Calif November 28, 1941; Trfd to 102nd Sig Radio Intell Co., Pres of San Fran January 17, 1942; Trfd to CASC Unit 1902, Ft Douglas, Utah, February 16, 1942; Trfd to Receipt Cent Ft Snelling, Minn March 19, 1942; Trfd to Det Med Dept. Sta Hosp. Ft Snelling, Minn. March 31, 1942; Trfd to Det Med Dept Station Hosp Camp Crowder, Mo. May 20, 1942.
- f. Medical Technician, Sign Painter.
- g. General Military Service.

- ✓ 42. a. SAWATARI, George Y., 39301889
- b. March 27, 1941. Local Board #5, Portland, Oregon. Selective Service.
- c. Medical Dept.
- d. Med Sect CASC 1928, Camp Roberts, Calif.
- e. Promotions: None.  
Transfers: Med Sect CASC, 1928, Camp Roberts, Calif. April 21, 1941; Med Sect CASC, 1907, Ft Lewis, Wash May 25, 1941; Med Sect CASC, 1902, Ft Douglas, Utah January 5, 1942; Hq Det CDA Ogden Utah March 6, 1942; Det. Med. Dept. M&DS, Camp Crowder, Missouri April 11, 1942.
- f. Clerk, Mess Office.
- g. General Military Service.  
Civilian: Logging Truck Driver.

- 43. a. SHIMIZU, Kaoru (None), 39154459
- b. March 11, 1941. Local Board #246, Los Angeles, Calif. Selective Service.
- c. Medical Dept.
- d. 3rd Med Bn, Ft Lewis, Wash.
- e. Promotions: None  
Transfers: Trfd to 56th Med Bn, Ft Lewis, Wash March 14, 1941 from Sec Unit 1959, RRCent, Ft Mac Arthur, Calif; Trfd to 3rd Med Bn, Ft Lewis, Wash April 1, 1941 from 56th Med Bn, Ft Lewis, Wash; Trfd to Hq Det 3rd Med Bn Ft Lewis, Wash April 15, 1941 from 3rd Med Bn, Ft Lewis, Washington; Trfd to CASC Unit 1907, Ft Lewis, Wash December 17, 1941 from Hq Det 3rd Med Bn, Ft Lewis, Wash; Trfd to Rec Cent, Ft Snelling, Minn. March 27, 1942 from Det Med Sec CASC, Ft Lewis, Wash.

- 14 - CONFIDENTIAL

RG	Entry	Box	Stack	Row	Comp	Shelf	Folder
165	208	281	390	35	25	5	-

DECLASSIFIED  
 Authority ND 750122  
 By R. T. NARA Date 7-25-09

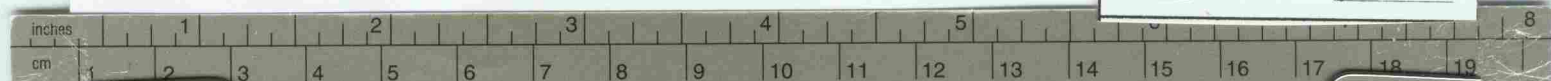

CONFIDENTIAL

Trfd to CG, CASC, Camp Crowder, Mo April 4, 1942 from Rec Cent., Ft Snelling, Minn; Trfd to Det Med Dept., Sta Hosp, Camp Crowder, Missouri July 6, 1942 from Hq Camp Crowder, Mo.

- f. Ward Attendant.
- g. General Military Service.

44. ✓

- a. SHIMOTSUKASA, Michiru (None), 19077446
- b. January 12, 1942. Los Angeles, California. Selective Service.
- c. Field Artillery.
- d. Spec Tng Bn, FARTC, Camp Roberts, California.
- e. Promotions: None.  
Transfers: Ft Mac Arthur, Calif. January 12, 1942; Spec Tng Bn FARTC, Camp Roberts, Calif. January 12, 1942; Btry B, 53rd FA Camp Roberts, Calif. January 26, 1942; B.I. Camp Robinson, Ark. January 30, 1942; 1739 CASU, Sta Comp Fort Leavenworth, Kansas, April 13, 1942; Det Med Dept (M&DS), Station Hospital, Camp Crowder, Missouri May 20, 1942.

- f. Basic 521
- g. General Military Service.  
Civilian: Farming.

45. ✓

- a. TAKATA, Thomas T., 39015436
- b. December 29, 1941. Local Board #218, Los Angeles, Calif. Selective Service.
- c. Field Artillery.
- d. Spec Tng Btry FARTC, Camp Roberts, Calif January 5, 1942.
- e. Promotions: None.  
Transfers: Spec Tng Btry FARTC, Camp Roberts, Calif. January 5, 1942; Camp Robinson, Ark January 30, 1942; 1739 CASU Sta Comp., Ft Leavenworth, Kan. April 13, 1942; Det Med Dept M&DS, Camp Crowder, May 20, 1942.

- f. Ambulance Driver, Bayonet Expert.
- g. General Military Service.  
Civilian: Motor Mechanic.

46. ✓

- a. TOYOSHIMA, Shigeto (None), 39154329
- b. March 11, 1941. Local Board #192, Los Angeles, Calif. Selective Service.
- c. Medical Dept.
- d. Co D, 58th Med Bn., Ft Lewis, Washington.
- e. Promotions: None.  
Transfers: Trfd to CASC Unit 1959, Ft Mac Arthur, Calif March 11, 1941; Trfd to 58th Med Bn. Ft Lewis, Wash. April 1, 1941; Trfd to Hq Det 3rd Med Bn Ft Lewis, Wash April 15, 1941; Trfd to CASC, Unit 1907, Ft Lewis, Wash December 17, 1941; Trfd to Rec Cent, Ft Snelling, Minn April 4, 1942; Trfd to CASC, Camp Crowder, Mo April 4, 1942; Trfd to Det MD, Sta Hosp., Camp Crowder, Mo. April 10, 1942.

- f. Medical Technician.

CONFIDENTIAL

RG	Entry	Box	Stack	Row	Comp	Shelf	Folder
165	208	281	390	35	25	5	-

DECLASSIFIED  
 Authority ND 750122  
 By RT NARA Date 7-25-09

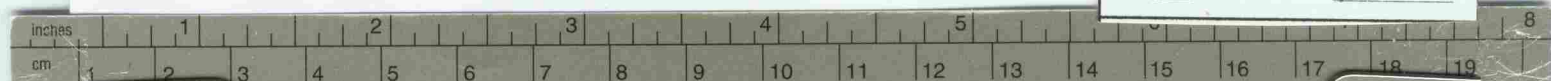

Kodak Color Control Patches

Blue	Cyan	Green	Yellow	Red	Magenta	White	3/Color	Black
------	------	-------	--------	-----	---------	-------	---------	-------

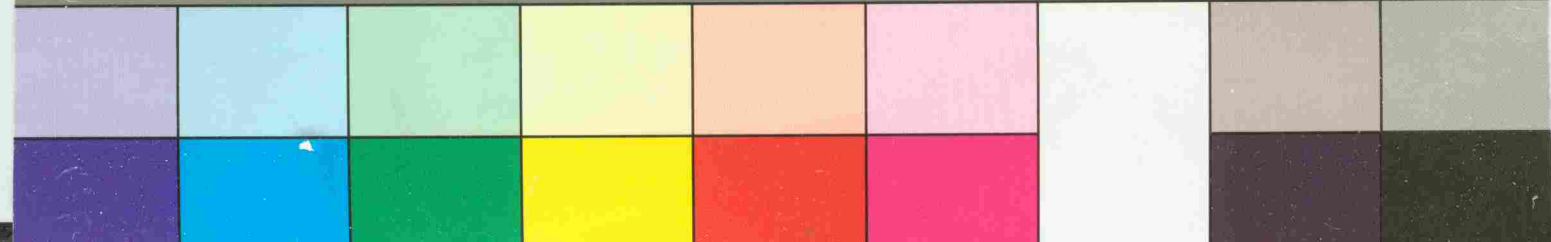

CONFIDENTIAL

g. General Military Service.  
Civilian: Truck Driver.

✓ 47. a. UMEZU, Yasuo (None), 39084679  
b. November 13, 1941. Local Board #28A, Sacramento, Calif.  
Selective Service.

c. Medical Dept.

d. Co A, 29th Med Tng Bn., November 25, 1942.

e. Promotions: None.

Tranfers: Co A, 29th Med Tng Bn., November 25, 1942;  
Det Med Dept (M&DS), Ft Leavenworth, Kansas,  
February 12, 1942; Det Med Dept (M&DS), Camp  
Crowder, Missouri May 20, 1942.

f. Ward Attendant.

g. General Military Service.  
Civilian: Farmer.

✓ 48. a. WATANABE, Isami (None), 39160215  
b. June 23, 1941. Local Board, Helena, Montana.

c. Medical Dept.

d. Hoff Gen Hosp., Santa Barbara, Calif.

e. Promotions: None.

Transfers: Trfd to Ft Mac Arthur, Calif June 23, 1941;  
Trfd to Det Med Dept., HGH, Santa Barbara,  
Calif June 27, 1941; Trfd to Rec Cent., Ft  
Leavenworth, Kansas March 17, 1942; Trfd to  
Det DEML, Camp Crowder, Missouri April 17,  
1942; Trfd to Det MD Sta Hosp., Camp Crowder,  
Missouri June 13, 1942.

f. Medical Technician.

g. General Military Service.

✓ 49. a. WATANABE, Susumu (None), 39010211  
b. July 14, 1941. Local Board #135. San Luis Obispo, Calif.  
Selective Service.

c. Medical Dept.

d. 28th MTB., Camp Grant, Ill.

e. Promotions: None.

Transfers: Trfd to Med Repl Tng Cent., Camp Grant,  
Ill July 18, 1942 from Hq CASC Unit 1930,  
Presidio-Monterey, Calif; Trfd to Sta Hosp  
Ft Snelling, Minn October, 18, 1941 from  
28th MTB, Camp Grant, Illinois; Trfd to  
Det Med Dept Camp Crowder, Missouri May 20,  
1942 from Sta Comp., Ft Snelling, Minn.

f. Janitor Work.

g. General Military Service.

CONFIDENTIAL

RG Entry Box Stack Row Comp Shelf Folder  
165 208 281 390 35 25 5

DECLASSIFIED

Authority ND 750122

By RT NARA Date 7-25-09

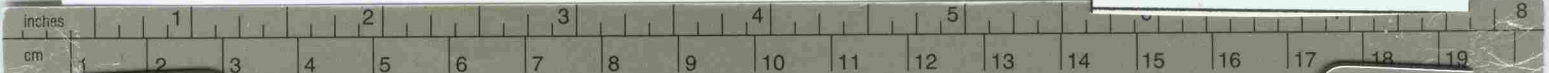

Kodak Color Control Patches

© Kodak, 2007 TM: Kodak

Blue Cyan Green Yellow Red Magenta White 3/Color Black

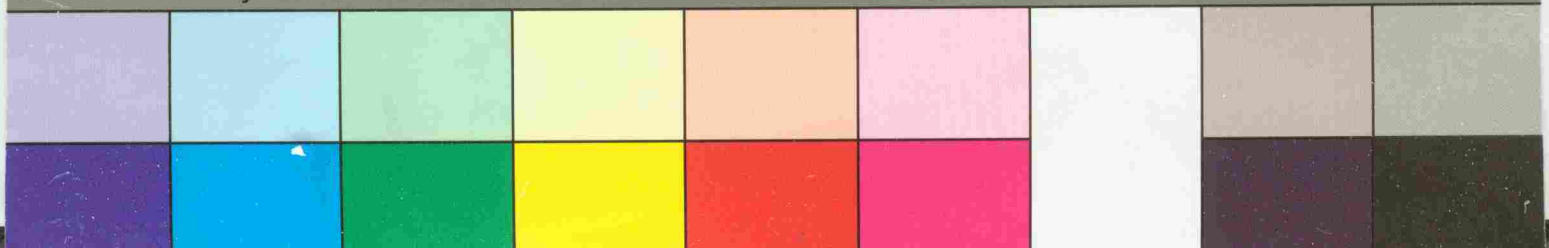

CONFIDENTIAL

- ✓ 50. ✓
- a. WATANABE, Tom (None), 39160146
  - b. June 23, 1941. Local Board #233, Los Angeles, Calif. Selective Service.
  - c. Medical Dept.
  - d. Det MD Hoff GH, Santa Barbara, Calif.
  - e. Promotions: None.  
Transfers: Trfd to Med Det Hoff Gen Hosp Santa Barbara, Calif. from Ser Unit 1959 RRC Ft Mac Arthur, Calif. May 26, 1941; Trfd to Ft Leavenworth, Kansas March 19, 1942 from Det Med Dept, Santa Barbara, Calif; Trfd to CG Camp Crowder, April 6, 1942 from Hq Rec Cent Ft Leavenworth, Kansas; Trfd to Det Med Dept Sta Hosp., Camp Crowder, Mo April 11, 1942 from Hq Camp Crowder, Mo.
  - f. Medical Technician.
  - g. General Military Service.
- ✓ 51. ✓
- a. YAMAGUCHI, Keiichi (None), 39079466
  - b. April 9, 1941. Local Board #115, Sacramento, Calif. Selective Service.
  - c. Medical Dept.
  - d. CASC 1962 Med Sect., Ft Ord, Calif.
  - e. Promotions: Private First Class.  
Transfers: Trfd to Presidio of Monterey, Calif April 9, 1941; Trfd to CASC 1962, Med Sec Ft Ord, Calif April 12, 1942; Trfd to Rec Cent, Ft Leavenworth, Kansas March 20, 1942; Trfd to Hq Det., Camp Crowder, Missouri April 7, 1942; Trfd to Det MD, Sta Hosp Camp Crowder, Mo. April 11, 1942.
  - f. Medical Technician.
  - g. General Military Service.

*Walter R. Norton*  
WALTER R. NORTON,  
1st Lt., Med. Adm. C.,  
Commanding.

- 17 -

CONFIDENTIAL

RG Entry Box Stack Row Comp Shelf Folder  
165 208 281 390 35 25 5 -

DECLASSIFIED

Authority ND 730122

By PT NARA Date 7-25-09

inches 1 2 3 4 5 6 7 8 9 10 11 12 13 14 15 16 17 18 19 8  
cm 1 2 3 4 5 6 7 8 9 10 11 12 13 14 15 16 17 18 19

Kodak Color Control Patches

© Kodak, 2007 TM: Kodak

Blue Cyan Green Yellow Red Magenta White 3/Color Black

